



German Shepherd Dog Association of W.A. Inc.

ABN: 79 284 218 790

(Member of the German Shepherd Dog Council of Australia (Inc.)

(Affiliated with DogsWest (Inc.) the Canine Association of Western Australia (Inc.)

Patron: James G. Clarko A.M. A.E. J.P.

Free Training Class Certificate

To assist you in rearing a sociable, well-behaved happy dog, the German Shepherd Dog Club of W.A. Inc. (G.S.D.A. of W.A.) is offering up to four free training lessons to help commence your positive socialization and training program. You are not obligated to join the G.S.D.A. of W.A. for these free training sessions but they must be completed by the valid date written below. The sessions are redeemable at either of our training grounds (Headquarters at Southern River or Otago Park)

More information & details of our training grounds are on the reverse of this certificate.

Breeder's Name: _____

Dog's Registered Name: _____

Whelped: _____

Tattoo/Microchip No: _____

I declare that the details entered above are correct regarding the puppy/dog listed

Breeder's Signature: _____

New Owner to Complete Details

Name: _____

Address: _____

Pet's Name: _____

Phone Number: _____

Email Address: _____

Valid until date: _____

(90 days from date of collection)

 1st Training Class Lesson*	 2nd Training Class Lesson*
 3rd Training Class Lesson*	 4th Training Class Lesson*

***Cross out when redeemed**

FREE training class lessons valid at the following GSDA of W.A. (Inc.) Training Grounds

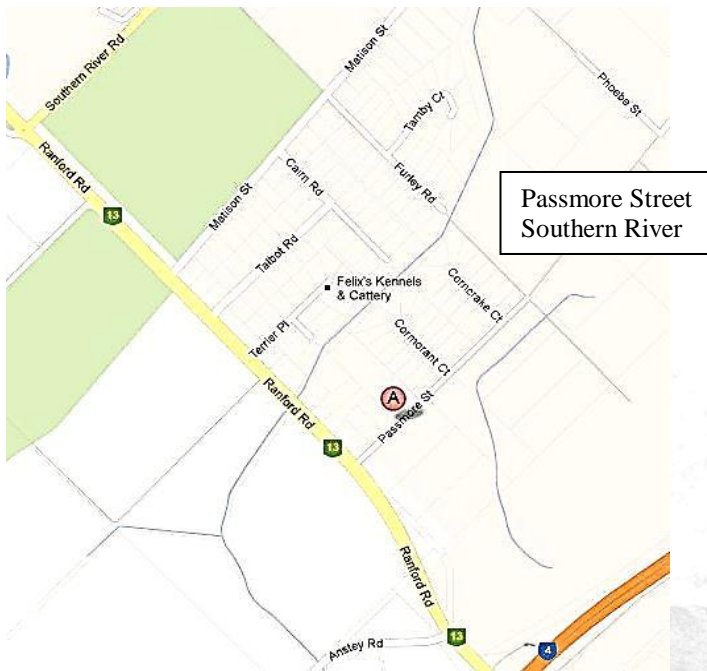

Sunday Training from 30/03/2014
New Members, Pre Kindy & Trial classes
8.30am – 10.00am
Notices, Socialization & Versatility
10.00am – 10.30am
All Junior classes
(Advanced Pre Kindy, Kindy & Class 1)
10.30am – 11.30am
Enquiries: Carol-Anne 9397 0168



Sunday Training from 30/03/2014
Senior Classes –
8.30 to 9.00 am
Junior Classes –
9.00 to 10.00 am
Notices, Socialization & Versatility
10.00 to 10.30 am
Show Training by Request.
Enquiries: Honey 9349 8431

The German Shepherd Dog Association of W.A. Inc. (G.S.D.A. of W.A. Inc.) is the official custodian of the breed in W.A. and is dedicated to the improvement, promotion and protection of the German Shepherd Dog. The association encourages fellowship and strives to assist in the education of its members and the public to give a better understanding of the breed, responsible breeding practices and responsible dog ownership. This offer is valid only for the puppy/dog and owner listed on this certificate and is not transferrable. If you decide to join the G.S.D.A. of W.A. (Inc.), membership will provide ongoing low cost training and other benefits. Our grounds stock a range of quality training equipment, dog food and other merchandise suitable for German Shepherd Dogs at very reasonable prices. Please visit our website www.gsdawa.org for further information on the breed and membership as well as our current position holders and contact details.

Canine distemper, hepatitis, parvovirus and kennel cough are viral diseases that do not affect humans, but are dangerous to dogs. Vaccination is required to prevent dogs from catching these diseases. All dogs that attend G.S.D.A. of W.A. training grounds must be vaccinated. On your initial visit to our ground, please bring your puppy's current vaccination card with you and your dog.